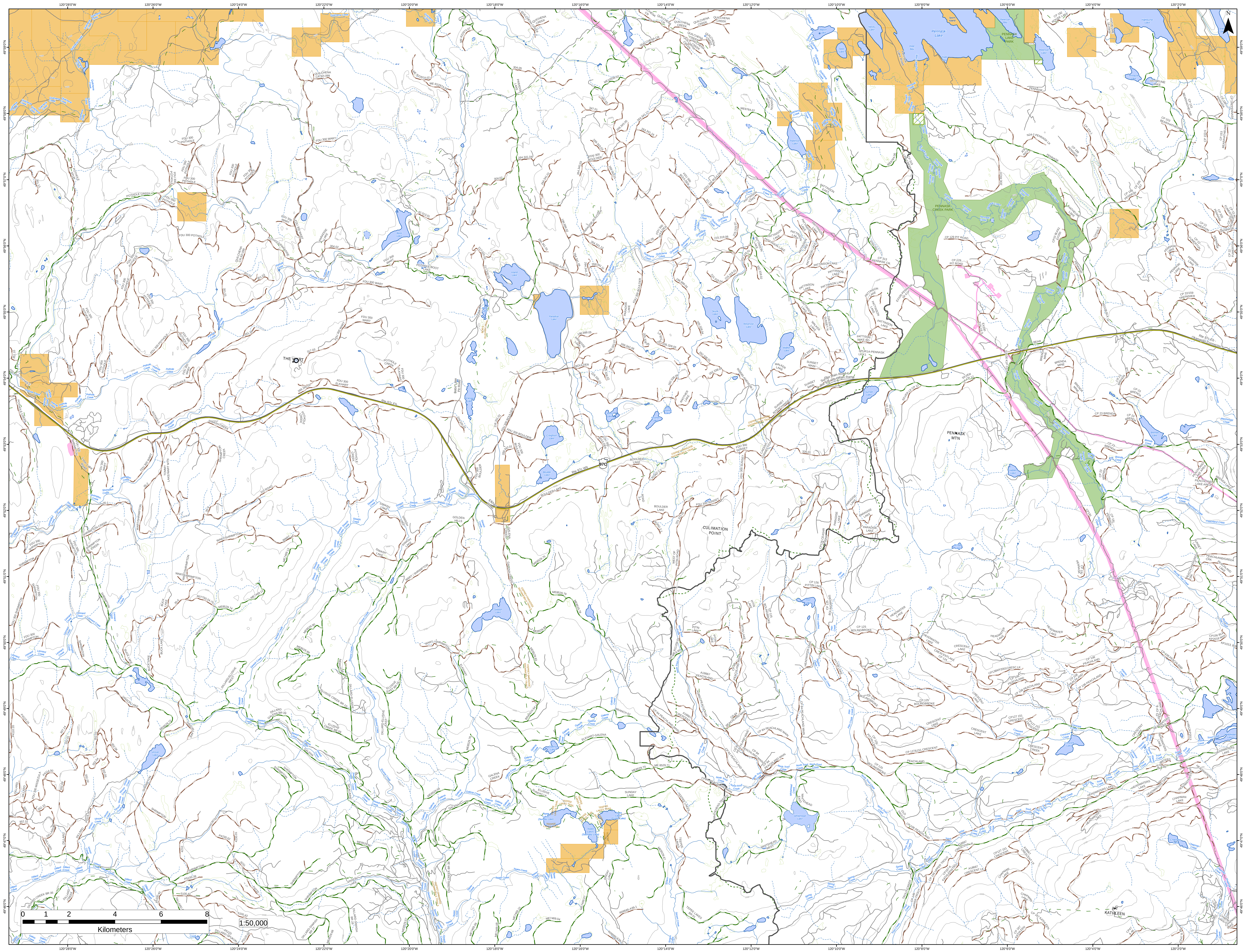

120°28'0"W
120°26'0"W
120°24'0"W
120°22'0"W
120°20'0"W
120°18'0"W
120°16'0"W
120°14'0"W
120°12'0"W
120°10'0"W
120°8'0"W
120°6'0"W
120°4'0"W
120°2'0"W
49°59'0"N
49°58'0"N
49°57'0"N
49°56'0"N
49°55'0"N
49°54'0"N
49°53'0"N
49°52'0"N
49°51'0"N
49°50'0"N
49°49'0"N
49°48'0"N
49°47'0"N
49°46'0"N
N
Pennask Lake
Storm Island
Neveu Lake
Dole Bay
Todd Bay
Peterson Bay
Peterson Lake
PENNASK LAKE PARK
PENNASK CREEK PARK
Hatheume Lake
Pinnacle Lake
HATHEUME LAKE
Marsh Lake
Steer Lake
Pattinson Lake
Island Lake
Paradise Lake
Boot Lake
Skunk Lake
Reservoir Lake
Walker Lake
Elkhart Lake
Bebs Lake
Creighton Lake
Boulder Lake
Johns Lake
Another Lake
And Another Lake
Sunset Lake
Hidden Lake
Brenda Lake
Pringle Lake
Siwash Lake
Galena Lake
Vinson Lake
Pitin Lake
Whitehead Lake
Crescent Lake
Chapman Lake
Headwater Lakes
Tepee Lakes (Sunday Lake)
Tepee Lakes (Saturday Lake)
Tepee Lakes (Friday Lake)
Quilchena Creek
Pothole Creek
Shrimpton Creek
Leonard Creek
Siwash Creek
Vinson Creek
Dillard Creek
Galois Creek
Elusive Creek
Galena Creek
Tepee Creek
Simem Creek
North Trout Creek
Trout Creek
Spring Creek
Pitin Creek
Hepton Creek
Whitehead Creek
Crescent Creek
Klamin Creek
Chapman Creek
Pennask Creek
Brenda Creek
Peachland Creek
Murray Tree Creek
MacDonald Creek
Allan Creek
THE WART
PENNASK MTN
CULIMATION POINT
MT KATHLEEN
GOLDEN HILLS
97C
Rte 97c Eb
Rte 97c Wb
Rte 97c Eb - Okanagan Connector
Sunset Main Road Ic Rte 97c Wb Off/on Ramp
Elkhart Road
Loon Lake Road
Pennask Lake Road
Bebs Lake Pit Road
BOB'S - ELKHART TRAIL
OSPREY-PARADISE SNOWMOBILE TRAILS
TEEPEE LAKES TRAIL
FDU 300 POTHOLE
FDU 300 WART
FDU 300 BOULDER
FDU 300 ELKHART
FDU 300 SHRIMPTON
FDU 300 SUNSET
FDU 300 MISSEZULA
POTHOLE CREEK
POTHOLE SPUR
QUILCHENA CR.92I.099
PARADISE LAKE
PATTINSON LAKE
PATTINSON EAST
PATTINSON NORTH
SUNSET MAIN
SUNSET INTERCHANGE
CAESAR CONNECTION
WALKER LAKE
ANOTHER LAKE
BOULDER LAKE
SIWASH CREEK
SIWASH LAKE
WART/SHRIMPTON
TOMMY LAKE/WART MTN
SHRIMPTON CREEK
BUCK LAKE
VINSON LAKE
DILLARD
DILLARD-ELUSIVE WEST
DILLARD-ELUSIVE EAST
DILLARD GALENA BR 39
DILLARD CREEK BR 35
DILLARD-SIWASH BR 27
DILLARD-SIWASH BR 29
DILLARD-SPUKUNNE
ELUSIVE CREEK BR 09
ELUSIVE CREEK BR 10
ELUSIVE EAST BR 18
ELUSIVE SUNDAY LK
GALENA
GALENA CREEK
ELKHART-GALENA
BRANCH 62
BRANCH 63
BRANCH 64
SUNDAY LAKE
TEPEE LAKES
TEPEE LAKES BR 01
FRIDAY LAKE
WHITEHEAD EAST
WHITEHEAD WEST
WHITEHEAD-TEEPEE
WEST OF PITIN ROAD
PITIN LAKE
PITTIN LAKE
CP 84 PEACHLAND MAIN
CP 125 BOLINGBROKE
CP 126 PITTIN LAKE
CP126 CEASAR PITTIN
CP 189
CP 191 PENNASK
CP 197 PENNASK
CP 108 PEACHLAND
CP 127&151 CRESCENT
CP 127 151 CRESCENT
CP138KP2001CRESC LK
CRESCENT LAKE
CRESCENTLAKE CP 124
A18667 CRESCENT LK
A18667 PEACHLAND
HEADWATER LAKE
HEADWATERS LAKE
CHAPMAN LAKE
CP 167 KATHLEEN
CP 146 UPPER TROUT
CP167-6 KATHLEEN/TROUT
TROUT CREEK
OLD TROUT
CP 23 BRENDA
BRENDA MINE
BRENDA LAKE
PEACHLAND LAKE AREA
PEACHLAND/GREDA CRK
SUNSET LAKE
CP 22 FUMERTON
CP 22/159 TREPANIER
CP 335 PENNASK
CP 199 PENNASK
CP 153 BEAR/HATHEUME
CP 154-1
CP 192 ROUSE LAKE
CP 129 PIT ROAD
CP 313 PENNASK CR.
CP 319 LAKE CREEK
N24-2 PENNASK LK
JOE RICH
PENNASK
BEAR
EX100-PENNASK LK K1P
EX100 K1P CP 4
EX200 K1P CP 4
SILVER LK CP 12
SPUR1A-PENNASK LK K1
PATTISON LAKE RD
ME9764.08
ME10539.03
0 1 2 4 6 8
Kilometers
1:50,000